

# 365 Mittry Lane Lake Arrowhead California 92352

11,400 Sqft - 365 Mittry Lane, Lake Arrowhead, California 92352

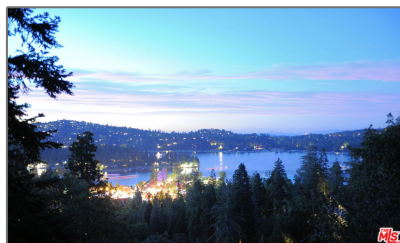

## Basic Details

Property Type:	<b>Residential</b>
Listing Type:	<b>For Sale</b>
Listing ID:	<b>23331531</b>
Price:	<b>\$9,500,000</b>
Bedrooms:	<b>10</b>
Bathrooms:	<b>3</b>
Half Bathrooms:	<b>1</b>
Square Footage:	<b>11,400 Sqft</b>
Year Built:	<b>1967</b>
Lot Area:	<b>1,612,590 Sqft</b>

## Features

✓	Heating System:	Central, Fireplace(s), Floor Furnace, Combination
✓	Fence:	Chain Link
✓	View:	Lake, Water, Rocks, Trees/woods, River, Peekaboo
✓	Fireplace:	Living Room, Family Room, Gas, Outside, Great Room, Guestaccommodations
✓	Patio:	Porch, Rear Porch, Front Porch, Deck, Stone, Wood, Wrap Around, See Remarks
✓	Furnished:	Furnished

Address [Map](#)

Country:	USA
State:	California
County:	San Bernardino
City:	Lake Arrowhead
Zipcode:	92352
Street:	365 Mittry Lane
Floor Number:	0
Longitude:	W118° 48' 46.4"
Latitude:	N34° 14' 43.3"

Agent [Info](#)

---



Larry Echavarria  
[www.onthegorealestate.com](http://www.onthegorealestate.com)  
760-686-3049  
760-718-0551  
[Lechavarria@onthegorealestate.com](mailto:Lechavarria@onthegorealestate.com)

760-718-0551 - 8605 Santa Monica Blvd. Suite #815673 West Hollywood, CA 90069-4109

---

On The GO-Real Estate.com